

MOSS CREEK EXHIBIT

NOTES:

- 1). Reference is made to a plat survey of Moss Creek at Winslow Farms Section 1, Phase 1 (Job. No. 1831)(Plat Cab. C, Env. 49) by Smith, Quillman & Assoc.
- 2). Fieldwork Completed September 2007.
- 3). Bases of Bearing (Moss Creek Plat).
- 4). I affirm, under penalty for perjury, that I have taken responsible care to redact each Social Security number in this document, unless required by law.

PROJECT LOCATION

LINE	BEARING	DISTANCE
L1	S 48°36'45" E	31.44'

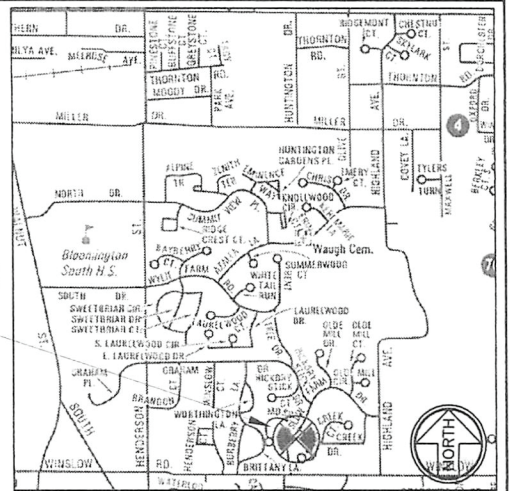

LOCATION MAP

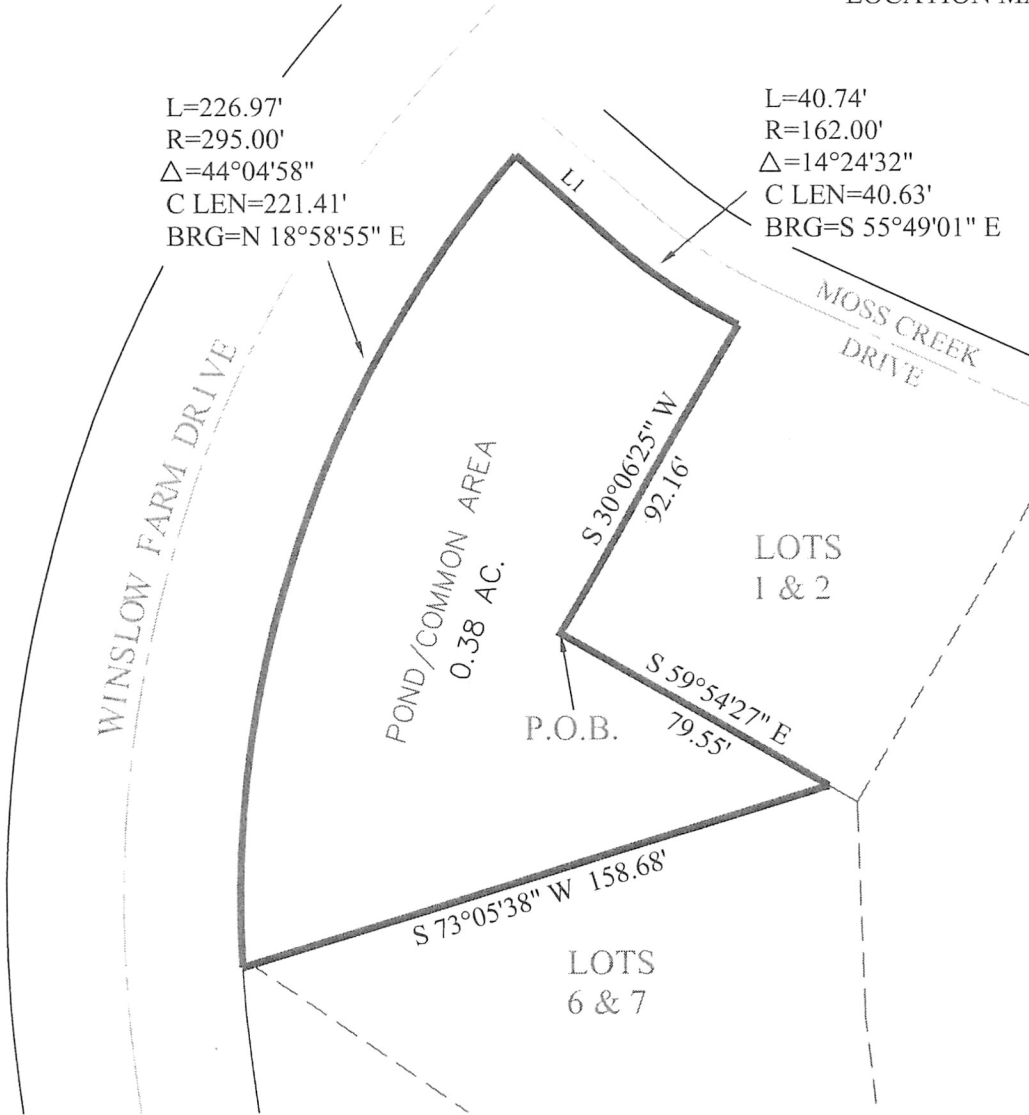

CERTIFICATION

The within survey was performed without benefit of source of title and is subject to any statement of facts revealed by the same.

Easements have been located in the field and prepared with this survey drawing. This qualification will be removed upon receipt and inspection of current title work.

Subject to the above reservation, the survey work shown hereon was performed either by me or under my direct supervision and control and to the best of my knowledge and belief was performed according to the survey requirements in 865 IAC 1-12-1 through 19.

Certified this 31 day of October 2007

 ERIC L. DECKARD
 Registered Surveyor LS29900012
 State of Indiana

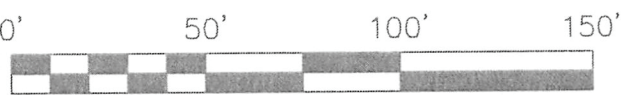
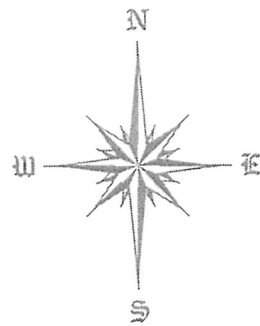
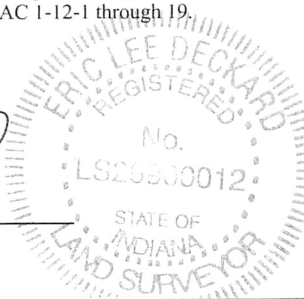

SCALE 1" = 50'

WINSLOW FARM COMMUNITY ASSOCIATION, INC.

MOSS CREEK EXHIBIT

SHEET
1 OF 3

DRAWN BY: AEW
DATED: 10/25/07

CHECKED BY:
ELD

SCALE
1" = 50'



DECKARD LAND SURVEYING
1604 S. HENDERSON ST.
BLOOMINGTON IN. 47401
(812)961-0235

PROJECT NO.07-96